

# TOPOGRAPHIC SURVEY

A PORTION OF THE NORTHWEST QUARTER OF SECTION 34, TOWNSHIP 1 NORTH, RANGE 1 EAST, OF THE GILA AND SALT RIVER MERIDIAN, MARICOPA COUNTY, ARIZONA.

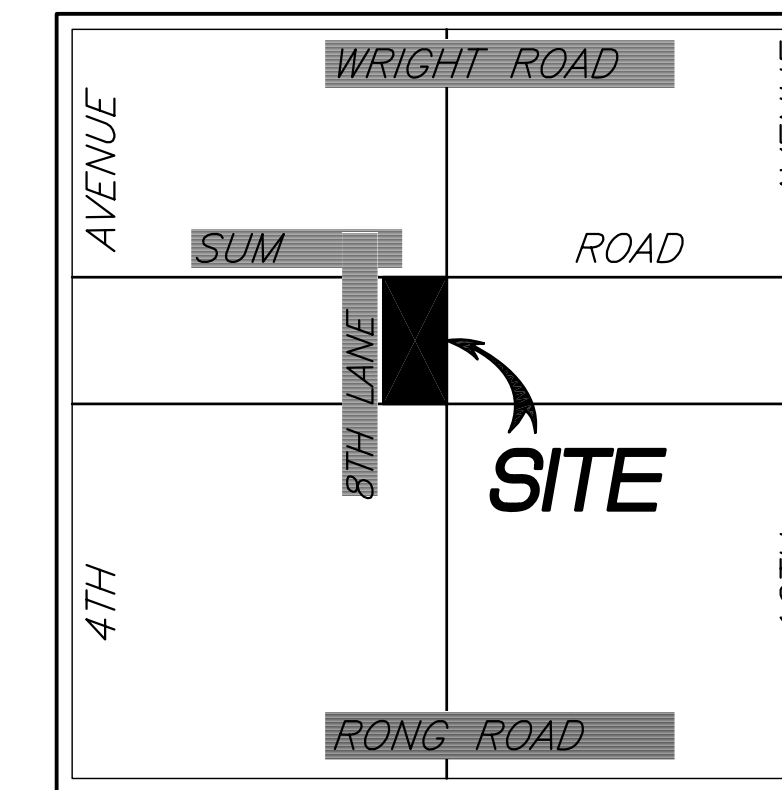
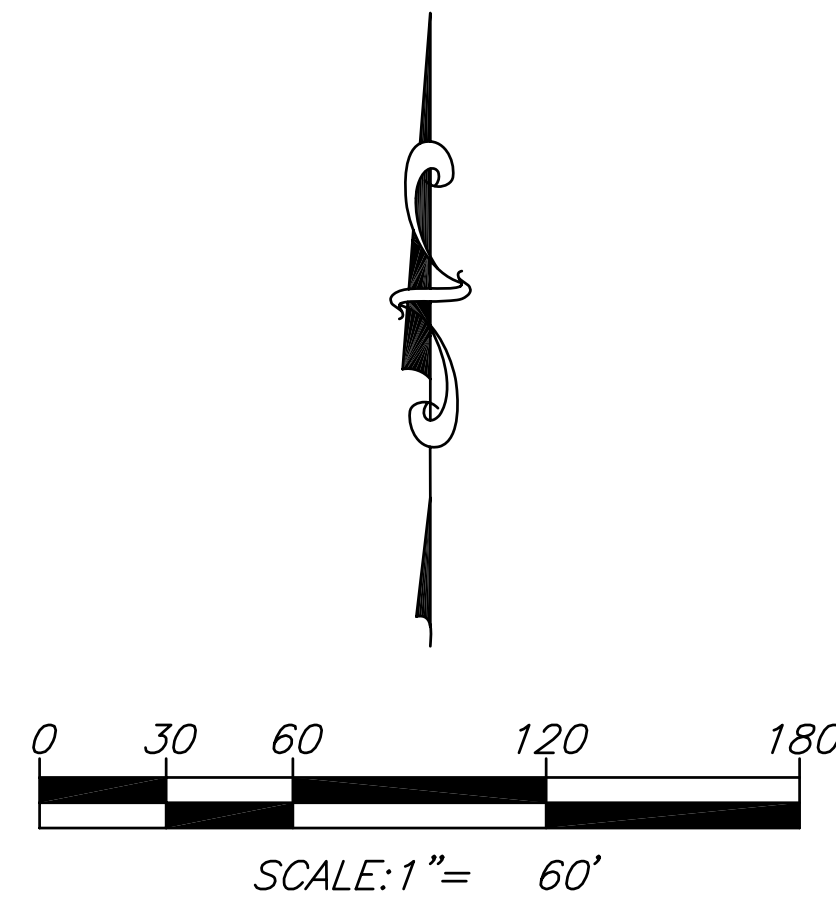

VICINITY MAP

## LEGAL DESCRIPTION:

THE SOUTH HALF OF LOT 20, SECTION 34, TOWNSHIP 4 NORTH, RANGE 0 EAST, GILA AND SALT RIVER BASE AND MERIDIAN.

## MONUMENT NOTES:

ALL MONUMENTATION SHOWN HEREON WERE ACCEPTED UNLESS OTHERWISE NOTED

- 1 FOUND MARICOPA COUNTY BRASS CAP IN HANDHOLE - NORTHWEST CORNER SECTION 34
- 2 FOUND MARICOPA COUNTY ALUMINUM CAP - NORTH QUARTER CORNER SECTION 34
- 3 FOUND G.L.O. BRASS CAP ON PIPE, STAMPED 1949 - C1/4, SECTION 34.
- 4 CALCULATED W1/4 CORNER, SECTION 34.

## LEGEND:

- PROPERTY LINE
- MONUMENT LINE
- RIGHT OF WAY
- SET REBAR - L.S. CAP # 37259
- FOUND MONUMENT AS NOTED
- NOTHING FOUND/NOTHING SET
- x WIRE FENCE
- OVERHEAD WIRES
- BLOCK WALL
- NG=99.9 SPOT ELEVATION
- ← DOWN GUY
- ⊕ POWER POLE

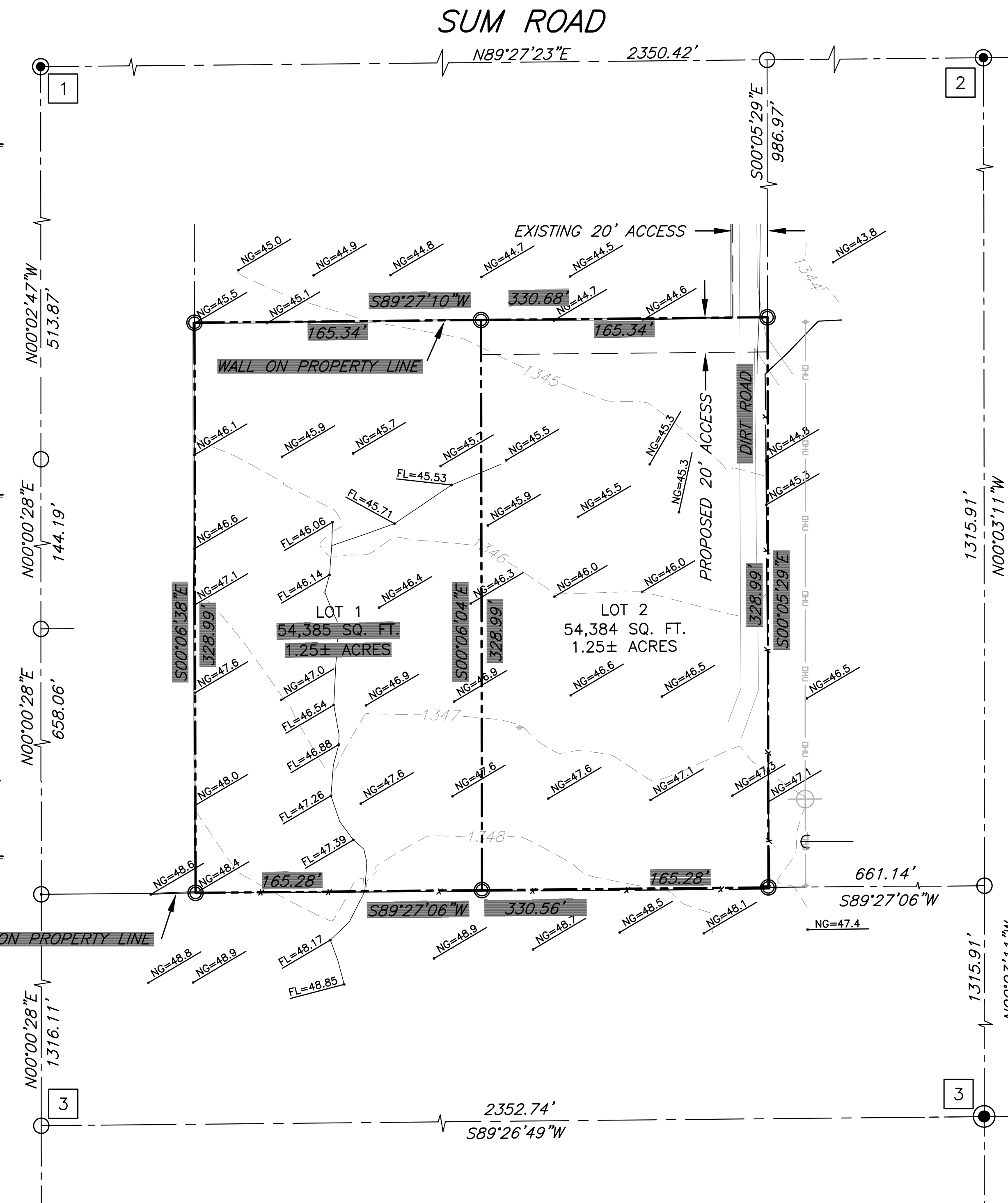

## RECORD OWNER:

CARL SPACKLER  
P.O. BOX 1234  
NOWHERE, AZ 86999

## REFERENCE DATA:

THIS SURVEY IS SUPPORTED BY THE FOLLOWING RECORD INFORMATION:

- (R1) PLSS SUBDIVISION PLAT BOOK 123, PAGE 123, MCR
- (R2) GLO PLAT

## SURVEYOR'S NOTES:

1. THIS SURVEY WAS PERFORMED WITHOUT THE BENEFIT OF A TITLE REPORT.
2. PROPERTY MAY BE SUBJECT TO EXISTING EASEMENTS AND RIGHT-OF-WAYS.

## BASIS OF BEARINGS:

N89°27'23"E ALONG THE MONUMENT LINE OF SUM ROAD AS MEASURED BETWEEN MONUMENTS NUMBERED 1 AND 2 SHOWN HEREON AND DESCRIBED UNDER MONUMENT NOTES.

## SURVEYOR'S STATEMENT:

I, SAMPLE SURVEYOR, BEING A LICENSED LAND SURVEYOR IN THE STATE OF ARIZONA HEREBY STATE THAT THIS MAP OR PLAT AND THE SURVEY ON WHICH IT WAS BASED WAS MADE UNDER MY SUPERVISION AND IT IS CORRECT TO THE BEST OF MY KNOWLEDGE AND THAT THE MONUMENTS SHOWN HEREON DO EXIST AS INDICATED.

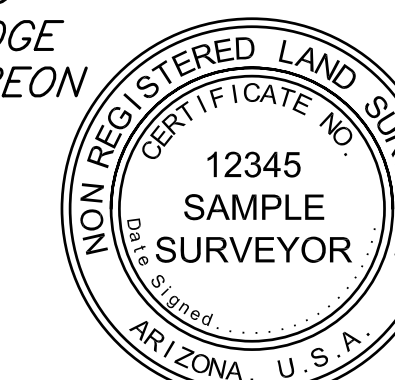

COMMENTS

## TOPOGRAPHIC SURVEY

A PORTION OF THE NORTHWEST QUARTER OF SECTION 34, TOWNSHIP 1 NORTH, RANGE 1 EAST, OF THE GILA AND SALT RIVER MERIDIAN, MARICOPA COUNTY, ARIZONA.

Arizona Surveying and Mapping  
ABSOLUTE CONFIDENCE SINCE 1988  
P.O. BOX 85455  
2411 WEST NORTHERN AVENUE, SUITE 110  
PHOENIX, ARIZONA 85069-5455  
TEL (602) 246-9919 FAX (602) 246-9944  
info@asam1.com



DRAWN BY: AFS  
CHECKED BY: SS  
JOB # P00-000  
DATE: 00/00/00

SHEET NO.

1

1 OF 1